

**SS8 GÓIS**  
**GUIA DO ESPECTADOR / SPECTATOR'S GUIDE**



**vodafone** **rally de Portugal** **2026**  
 AUTOMÓVEL CLUB DE PORTUGAL

**7-10/5/2026**

**VODAFONE RALLY DE PORTUGAL**

RALLYDEPORTUGAL.PT

EVENT ORGANISATION

**acp** AUTOMÓVEL CLUB DE PORTUGAL

MAIN SPONSOR

**vodafone**

SPONSORS

**bp ultimate** **visit Portugal** **Turismo Centro Portugal** **TURISMO NORTE**  
**Hertz** **VIA VERDE** **KPWORLD**

**WRC**  
**FIA** FIA WORLD RALLY CHAMPIONSHIP

**HANKOOK** driving emotion **wolf** LUBRICANTS **AsahiKASEI**  
**FORUM8** **STOWA** WATCHES  
**REFLO** **FANATEC** **TATA COMMUNICATIONS**





**rally de Portugal**  
2026

AUTOMÓVEL CLUB DE PORTUGAL





**AS ZONAS DESTINADAS AOS ESPECTADORES ESTÃO ASSINALADAS COM A COR VERDE. RESTANTES LOCAIS SÃO INTERDITOS.**

**NUNCA:**

- Se desloque para zonas proibidas
- Ande no troço
- Se posicione no troço
- Fique abaixo do nível do troço
- Se coloque à frente de setas ou sinais
- Esteja em zonas proibidas
- Esteja em cima de paredes ou vedações
- Se posicione perto dos limites do troço
- Bloqueie vias de emergência
- Ponha em causa a sua segurança ou dos pilotos
- Esteja distraído
- Remova setas ou sinais do troço
- Seja você a interromper a especial
- Caminhe no troço 30 minutos antes do primeiro carro

**Tenha sempre em mente que:**

- O inesperado pode acontecer
- Se desrespeitar as instruções dos Marshals a especial será interrompida

**SEMPRE:**

- Veja o espectáculo nas zonas destinadas ao público
- Espere o inesperado
- Ouça os carros em aproximação
- Garanta que tem espaço para se mover rapidamente
- Mantenha-se alerta
- Mantenha as crianças em segurança e supervisionadas
- Tente colocar-se atrás de algo sólido e resistente
- Mantenha os cães presos com trela
- Siga as instruções dos Marshals e dos agentes da autoridade
- Ajude os Marshals a garantirem a sua segurança e a da especial
- Esteja posicionado até 30 minutos antes do primeiro carro



**AREAS ASSIGNED TO SPECTATORS ARE INDICATED BY THE GREEN COLOR. ALL REMAINING AREAS ARE NO-GO AREAS.**

**DON'T:**

- Access No-Go Areas
- Stand or walk on the track
- Stand below the level of the track
- Stand in front of arrows or signs
- Stand in No-Go Areas
- Stand or sit on log piles, walls or fences
- Sit close to the edge of the track
- Block escape routes
- Play games with your safety or the of the drivers
- Be distracted
- Remove stage signs or arrows
- Be the one to stop the stage
- Walk on the road 30 minutes before the first car

**Be sure that:**

- The unexpected can happen
- If you ignore Marshals instructions the Stage will be stopped

**ALWAYS:**

- Watch the Rally in areas assigned to spectators
- Expect the unexpected
- Listen for approaching cars
- Leave yourself room to move quickly
- Remain alert
- Keep children under supervision
- Try to keep behind something solid
- Keep dogs on a leash
- Do as Marshals and law enforcement agents ask
- Help the Marshal to run a safe stage
- Be in place 30 minutes before the first car

**O VODAFONE RALLY DE PORTUGAL NO WRC É RESPONSABILIDADE DE TODOS.  
THE VODAFONE RALLY DE PORTUGAL ON THE WRC IS EVERYONE'S RESPONSIBILITY.**



Purpose»Driven



**POWERED BY PASSION  
SUSTAINABLE BY CHOICE**

**VAMOS DEIXAR APENAS MARCAS DE PNEU  
LET'S LEAVE NOTHING BUT TYRE TRACKS**



**Use sacos de reciclagem  
Use recycling bags**



**Evite o plástico  
Avoid plastics**



**Evite a produção de resíduos  
Avoid the production of waste**



**Separe todos os resíduos  
Separate all the waste**



**Poupe água e energia  
Save water and energy**



**Partilhe o seu carro  
Share your car**



**Prefira o digital  
Prefer digital formats**



**Não deite lixo para o chão  
Do not litter**

**AUTOMÓVEL CLUB DE PORTUGAL**



**AUTOMÓVEL  
CLUB DE PORTUGAL**



## ENTRY LIST

Count	No.	Competitor	Driver Co-Driver	Nat	Car	Class Group	Priority Eligibility
1	18	TOYOTA GAZOO RACING WRT	Takamoto KATSUTA Aaron JOHNSTON	JPN IRL	TOYOTA GR Yaris Rally1	RC1 Rally1	P1
2	33	TOYOTA GAZOO RACING WRT	Elfyn EVANS Scott MARTIN	GBR GBR	TOYOTA GR Yaris Rally1	RC1 Rally1	P1 M
3	99	TOYOTA GAZOO RACING WRT	Oliver SOLBERG Elliott EDMONDSON	SWE GBR	TOYOTA GR Yaris Rally1	RC1 Rally1	P1 M
4	5	TOYOTA GAZOO RACING WRT2	Sami PAJARI Marko SALMINEN	FIN FIN	TOYOTA GR Yaris Rally1	RC1 Rally1	P1 M/T
5	16	HYUNDAI SHELL MOBIS WORLD RALLY TEAM	Adrien FOURMAUX Alexandre CORIA	FRA FRA	HYUNDAI i20 N Rally1	RC1 Rally1	P1 M
6	1	TOYOTA GAZOO RACING WRT	Sébastien OGIER Vincent LANDAIS	FRA FRA	TOYOTA GR Yaris Rally1	RC1 Rally1	P1 M
7	11	HYUNDAI SHELL MOBIS WORLD RALLY TEAM	Thierry NEUVILLE Martijn WYDAEGHE	BEL BEL	HYUNDAI i20 N Rally1	RC1 Rally1	P1 M
8	95	M-SPORT FORD WORLD RALLY TEAM	Jon ARMSTRONG Shane BYRNE	IRL IRL	FORD Puma Rally1	RC1 Rally1	P1 M
9	55	M-SPORT FORD WORLD RALLY TEAM	Joshua MCERLEAN Eoin TREACY	IRL IRL	FORD Puma Rally1	RC1 Rally1	P1 M
10	22	M-SPORT FORD WORLD RALLY TEAM	Mārtiņš SESKS Renārs FRANCIS	LAT LAT	FORD Puma Rally1	RC1 Rally1	P1
11	6	HYUNDAI SHELL MOBIS WORLD RALLY TEAM	Daniel SORDO Cándido CARRERA	ESP ESP	HYUNDAI i20 N Rally1	RC1 Rally1	P1 M
12	20	RAUTIO MOTORSPORT	Roope KORHONEN Anssi VIINIKKA	FIN FIN	TOYOTA GR Yaris	RC2 Rally2	P2 WRC2 (DC/CC)
13	21	LANCIA CORSE HF	Yohan ROSSEL Arnaud DUNAND	FRA FRA	LANCIA Ypsilon HF	RC2 Rally2	P2 WRC2 (T/D/C)
14	23	TOKSPORT WRT	Robert VIRVES Jakko VIILO	EST EST	SKODA Fabia RS	RC2 Rally2	P2 WRC2 (T)
15	24	ROBERTO DAPRÀ	Roberto DAPRÀ Luca GUGLIELMETTI	ITA ITA	SKODA Fabia RS	RC2 Rally2	P2 WRC2 (DC/CC)
16	25	LANCIA CORSE HF	Nikolay GRYAZIN Konstantin ALEKSANDROV	BUL KGZ	LANCIA Ypsilon HF	RC2 Rally2	P2 WRC2 (T)
17	26	GUS GREENSMITH	Gus GREENSMITH Jonas ANDERSSON	GBR SWE	TOYOTA GR Yaris	RC2 Rally2	P2 WRC2 (D/C)
18	27	TEEMU SUNINEN	Teemu SUNINEN Janni HUSSI	FIN FIN	TOYOTA GR Yaris	RC2 Rally2	P2 WRC2 (D/C)
19	28	FABRIZIO ZALDIVAR	Fabrizio ZALDIVAR Marcelo DER OHANNESIAN	PAR ITA	SKODA Fabia RS	RC2 Rally2	P2 WRC2 (DC/CC)
20	29	TOKSPORT WRT	Andreas MIKKELSEN Jørn LISTERUD	NOR NOR	SKODA Fabia RS	RC2 Rally2	P2 WRC2 (T/D/C)
21	30	ERIC CAMILLI	Eric CAMILLI Thibault DE LA HAYE	FRA FRA	SKODA Fabia RS	RC2 Rally2	P2 WRC2 (D/C)
22	31	TOYOTA ESPAÑA	Alejandro CACHÓN Borja ROZADA	ESP ESP	TOYOTA GR Yaris	RC2 Rally2	P2 WRC2 (DC/C)
23	32	MT RACING SRL	Giovanni TRENTIN Pietro Elia OMETTO	ITA ITA	SKODA Fabia RS	RC2 Rally2	P2 WRC2 (DC/CC)
24	34	MATTÉO CHATILLON	Mattéo CHATILLON Maxence CORNUAU	FRA FRA	SKODA Fabia RS	RC2 Rally2	P2 WRC2 (DC/CC)
25	35	M-SPORT FORD WORLD RALLY TEAM	Romet JÜRGENSON Siim OJA	EST EST	FORD Fiesta Mk II	RC2 Rally2	P2 WRC2 (DC/CC)
26	36	PH.PH	Jan SOLANS Rodrigo SANJUAN	ESP ESP	SKODA Fabia RS	RC2 Rally2	P2 WRC2 (DC/CC)
27	37	M-SPORT FORD WORLD RALLY TEAM	Mille JOHANSSON Johan GRÖNVALL	SWE SWE	FORD Fiesta Mk II	RC2 Rally2	P2 WRC2 (DC/CC)
28	38	PRINTSPORT	Yuki YAMAMOTO James FULTON	JPN IRL	TOYOTA GR Yaris	RC2 Rally2	P2
29	39	PABLO SARRAZIN	Pablo SARRAZIN Yannick ROCHE	FRA FRA	LANCIA Ypsilon HF	RC2 Rally2	P2 WRC2 (DC/CC)
30	40	ELIOTT DELECOUR	Eliott DELECOUR Romain ROCHE	FRA FRA	TOYOTA GR Yaris	RC2 Rally2	P2 WRC2 (DC/CC)
31	41	ORSÁK RALLYSPORT	Tristan CHARPENTIER Loris PASCAUD	FRA FRA	SKODA Fabia RS	RC2 Rally2	P2 WRC2 (DC/CC)
32	42	ALEJANDRO MAURO	Alejandro MAURO Ariday BONILLA	MEX ESP	SKODA Fabia RS	RC2 Rally2	P2 WRC2 (DC/CC)
33	43	HARRY BATES	Harry BATES Keaton WILLIAMS	AUS GBR	TOYOTA GR Yaris	RC2 Rally2	P2 WRC2 (DC/CC)

**ENTRY LIST**

Count	No.	Competitor	Driver Co-Driver	Nat	Car	Class Group	Priority Eligibility
34	44	ARMINDO ARAÚJO	Armindo ARAÚJO Luís RAMALHO	POR POR	SKODA Fabia RS	RC2 Rally2	P2 WRC2 (DC/CC)
35	45	JOSÉ PEDRO FONTES	José Pedro FONTES Inês PONTE	POR POR	LANCIA Ypsilon HF	RC2 Rally2	P2
36	46	FERRAN JUBANY	Ferran JUBANY Alejandro LÓPEZ	ESP ESP	SKODA Fabia RS	RC2 Rally2	P2 WRC2 (DC/CC)
37	47	RICARDO TEODÓSIO	Ricardo TEODÓSIO José TEIXEIRA	POR POR	CITROEN C3	RC2 Rally2	P2
38	48	PEDRO MEIRELES	Pedro MEIRELES Mário CASTRO	POR POR	SKODA Fabia RS	RC2 Rally2	P2 WRC2 (DCM/CCM)
39	49	RÚBEN RODRIGUES	Rúben RODRIGUES Rui RAIMUNDO	POR POR	TOYOTA GR Yaris	RC2 Rally2	P2 WRC2 (DC/CC)
40	50	GONÇALO HENRIQUES	Gonçalo HENRIQUES Inês VEIGA	POR POR	HYUNDAI i20 N	RC2 Rally2	P2
41	51	PEDRO ALMEIDA	Pedro ALMEIDA António COSTA	POR POR	TOYOTA GR Yaris	RC2 Rally2	P2
42	52	DIOGO MARÚJO	Diogo MARÚJO Jorge CARVALHO	POR POR	SKODA Fabia Evo	RC2 Rally2	P2 WRC2 (DC/CC)
43	53	HUGO LOPES	Hugo LOPES Magda OLIVEIRA	POR POR	HYUNDAI i20 N	RC2 Rally2	P2
44	54	PAULO NETO	Paulo NETO Carlos MAGALHÃES	POR POR	SKODA Fabia RS	RC2 Rally2	P2 WRC2 (DCM/CCM)
45	56	DIOGO SALVI	Diogo SALVI Gonçalo CUNHA	POR POR	SKODA Fabia RS	RC2 Rally2	P2 WRC2 (DCM/CC)
46	57	RICARDO FILIPE	Ricardo FILIPE Filipe CARVALHO	POR POR	SKODA Fabia	RC2 Rally2	P2 WRC2 (DC/CC)
47	58	BERNHARD TEN BRINKE	Bernhard TEN BRINKE Tom WOODBURN	NED GBR	TOYOTA GR Yaris	RC2 Rally2	P2 WRC2 (DC/CC)
48	59	PRINTSPORT	Adrien MOSCA Julie AMBLARD	FRA FRA	TOYOTA GR Yaris	RC2 Rally2	P2 WRC2 (DC/CC)
49	60	MIGUEL GRANADOS	Miguel GRANADOS Marc MARTÍ	MEX ESP	SKODA Fabia RS	RC2 Rally2	P2 WRC2 (DCM/CM)
50	61	TIAGO SILVA	Tiago SILVA Jorge HENRIQUES	POR POR	SKODA Fabia	RC2 Rally2	P2 WRC2 (DC/CC)
51	62	GP GARAGE MY TEAM	Uğur SOYLU Onur VATANSEVER	TUR TUR	SKODA Fabia RS	RC2 Rally2	P2 WRC2 (DCM/CC)
52	63	EUGEN CĂRĂGUI	Eugen CĂRĂGUI Robert FUS	ROU ROU	CITROEN C3	RC2 Rally2	P2 WRC2 (DC/CC)
53	64	JORGE MARTÍNEZ	Jorge MARTÍNEZ Marcelo BRIZIO	PER ARG	HYUNDAI i20 N	RC2 Rally2	P2 WRC2 (DCM/CCM)
54	65	MATTEO FONTANA	Matteo FONTANA Alessandro ARNABOLDI	ITA ITA	FORD Fiesta Rally3	RC3 Rally3	P3 WRC3
55	66	ERIC ROYÈRE	Eric ROYÈRE Maxime ANDERNACK	FRA BEL	FORD Fiesta Rally3	RC3 Rally3	P3 WRC3
56	67	NATANIEL BRUUN	Nataniel BRUUN Javier MARTÍNEZ	BOL ESP	FORD Fiesta Rally3	RC3 Rally3	P3 WRC3
57	68	ANDRE MARTINEZ MERIZALDE ZAVALA	André MARTÍNEZ Matias ARANGUREN	PER ARG	FORD Fiesta Rally3	RC3 Rally3	P3 WRC3
58	69	TOYOTA GAZOO RACING WRT NG	Jarkko NIKARA Tomiya MAEKAWA	FIN JPN	RENAULT Clio Rally3	RC3 Rally3	P3 WRC3
59	70	CALLE CARLBERG	Calle CARLBERG Jørgen ERIKSEN	SWE IRL	FORD Fiesta Rally3	RC3 Rally3	P4 JWRC
60	71	CASTROL FORD TEAM TÜRKIYE	Ali TÜRKKAN Oytun ALBAYRAK	TUR FIN	FORD Fiesta Rally3	RC3 Rally3	P4 JWRC / WRC3
61	72	LEEVI LASSILA	Leevi LASSILA Mikko LUKKA	FIN NOR	FORD Fiesta Rally3	RC3 Rally3	P4 JWRC
62	73	GIL MEMBRADO	Gil MEMBRADO Adrián PÉREZ	ESP ESP	FORD Fiesta Rally3	RC3 Rally3	P4 JWRC / WRC3
63	74	RAÚL HERNÁNDEZ	Raúl HERNÁNDEZ José MURADO	ESP FRA	FORD Fiesta Rally3	RC3 Rally3	P4 JWRC / WRC3
64	75	TEAM PETROL OFISI	Kerem KAZAZ Corentin SILVESTRE	TUR TUR	FORD Fiesta Rally3	RC3 Rally3	P4 JWRC / WRC3
65	76	MOTORSPORT IRELAND RALLY ACADEMY	Craig RAHILL Conor SMITH	IRL ESP	FORD Fiesta Rally3	RC3 Rally3	P4 JWRC
66	77	BAPORO MOTORSPORT CA	Óscar RAL David VAZQUEZ	ESP ESP	SKODA Fabia Evo	RC2 Rally2	

**ENTRY LIST**

Count	No.	Competitor	Driver Co-Driver	Nat	Car	Class Group	Priority Eligibility
67	78	HUGUES LAPOUILLE	Hugues LAPOUILLE Leo LAPOUILLE	FRA FRA	SKODA Fabia	RC2 Rally2	
68	79	SYLVAIN TAMISIER	Sylvain TAMISIER Mathieu TAMISIER	FRA FRA	RENAULT Clio Rally3	RC3 Rally3	
69	80	HELDER MIRANDA	Helder MIRANDA Vitor PEREIRA	POR POR	PEUGEOT 208 Rally4	RC4 Rally4	
70	81	PIERLEONARDO BANCHER	Pierleonardo BANCHER Andrea MARCON	ITA ITA	SKODA Fabia RS	RC2 Rally2	

**Approved by the FIA 15.4.2026**

**ITINERARY (Friday)**
**8.5.2026**

TC	LOCATION	SS dist.	Liaison dist.	Total dist.	Target time	First car due
<b>START Section 2 - Figueira da Foz</b>						
3D	Parc Fermé <b>OUT</b>					6:00
<b>RZ</b>	Refuel Mortágua		(81,59)			
<b>2</b>	Distance to next refuel	(14,59)	(51,61)	(66,20)		
4	Felgueira		93,82	93,82	1:32	7:32
<b>SS4</b>	<b>Mortágua 1</b>	<b>14,59</b>				<b>7:35</b>
<b>RZ</b>	Refuel Arganil		(39,38)			
<b>3</b>	Distance to next refuel	(25,69)	(109,99)	(135,68)		
5	Alqueve		47,05	61,64	1:17	8:52
<b>SS5</b>	<b>Arganil 1</b>	<b>18,62</b>				<b>8:55</b>
6	N342-3		46,44	65,06	1:15	10:10
<b>SS6</b>	<b>Lousã 1</b>	<b>7,07</b>				<b>10:13</b>
6A	Arganil - Regroup & Technical Zone <b>IN</b>		55,88	62,95	1:14	11:27
6B	Regroup <b>OUT</b> / Remote Service <b>IN</b>				0:20	11:47
<b>Remote Service (Arganil)</b>		<b>40,28</b>	<b>243,19</b>	<b>283,47</b>	<b>0:20</b>	
6C	Remote Service <b>OUT</b>					12:07
<b>RZ</b>	Refuel Arganil		(0,00)			
<b>4</b>	Distance to next refuel	(41,35)	(100,57)	(141,92)		
7	Alqueve		7,70	7,70	0:20	12:27
<b>SS7</b>	<b>Arganil 2</b>	<b>18,62</b>				<b>12:30</b>
8	Colmeal		21,13	39,75	0:52	13:22
<b>SS8</b>	<b>Góis</b>	<b>15,66</b>				<b>13:25</b>
9	N342-3		11,02	26,68	0:40	14:05
<b>SS9</b>	<b>Lousã 2</b>	<b>7,07</b>				<b>14:08</b>
<b>RZ</b>	Refuel Mortágua		(60,72)			
<b>5</b>	Distance to next refuel	(14,59)	(162,57)	(177,16)		
10	Felgueira		65,88	72,95	1:34	15:42
<b>SS10</b>	<b>Mortágua 2</b>	<b>14,59</b>				<b>15:45</b>
10A	Technical Zone <b>IN</b> (early check-in allowed after media obligations)		156,14	170,73	2:20	18:05
10B	Technical Zone <b>OUT</b> - Flexi Service <b>IN</b>				0:10	18:15
<b>Flexi Service A (Exponor)</b>		<b>55,94</b>	<b>261,87</b>	<b>317,81</b>	<b>0:48</b>	
10C	Flexi Service <b>OUT</b> - Parc Fermé <b>IN</b> (early check-in allowed)					22:20
<b>All cars (except P1 cars and restarting cars) must be returned to Parc Fermé no later than</b>						<b>22:20</b>
<b>Friday totals</b>		<b>96,22</b>	<b>505,06</b>	<b>601,28</b>		
			(V3 - 22.04.2026)		Sunrise	6:19
					Sunset	20:42

Section 2

Section 3

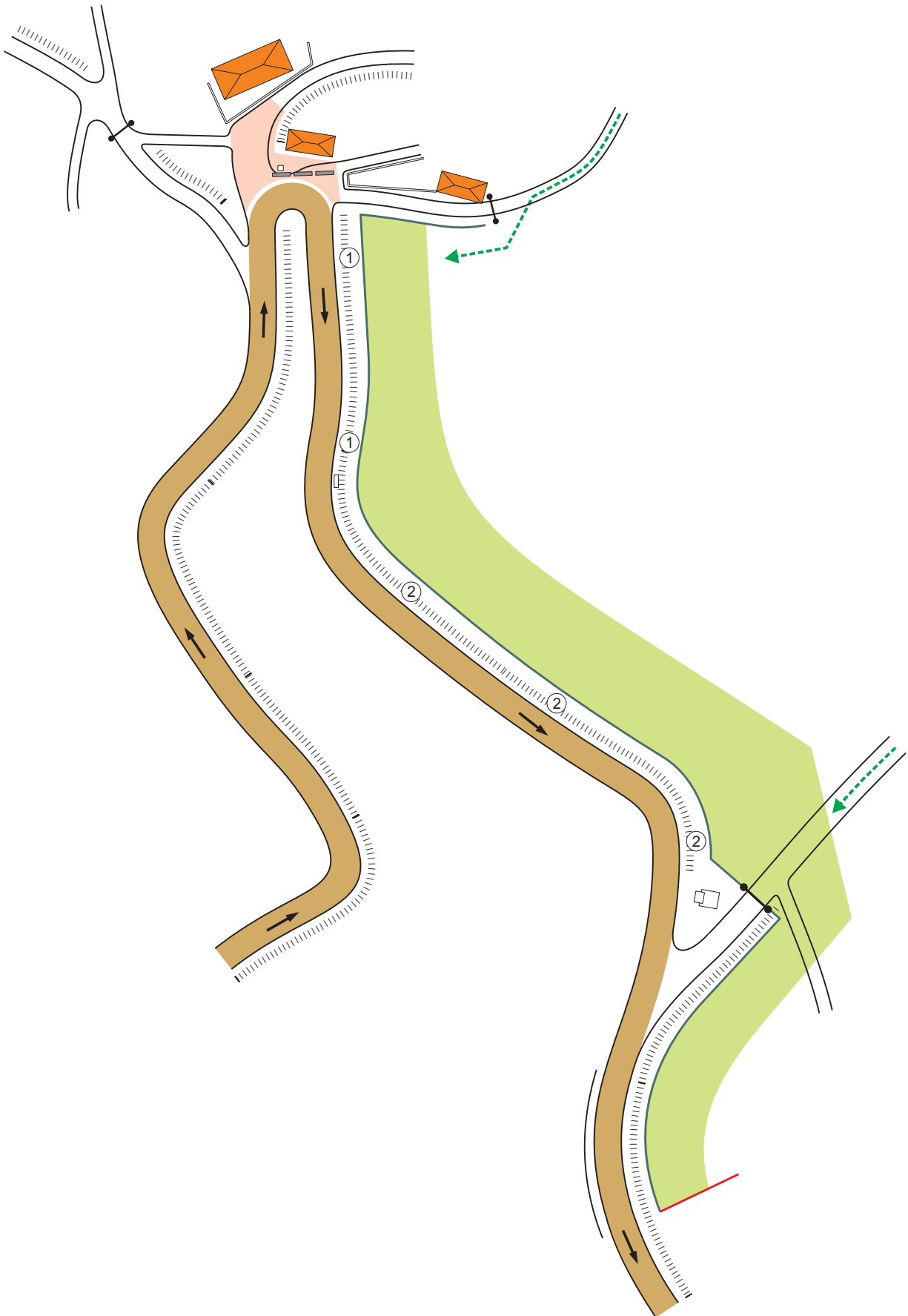

0,0

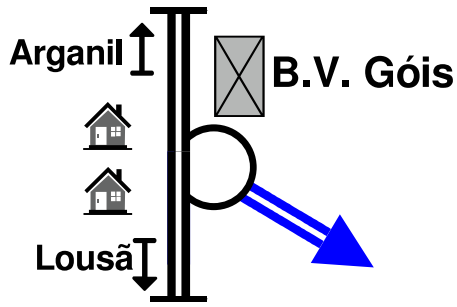

Click or scan to get here by Waze  
 Clique ou scan para chegar aqui por Waze



Direção / Direction  
 Colmeal

40° 09.366'N  
 8° 06.591'W

0,00

1

3,6

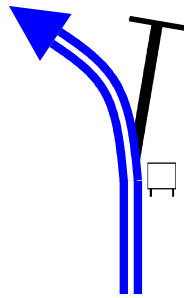

3,60

2

7,9

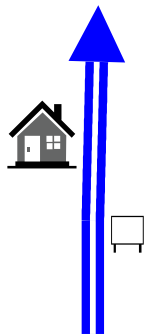

4,30

3

8,2

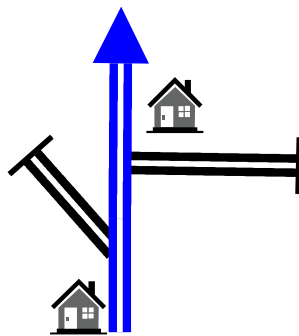

0,30

4

10,3

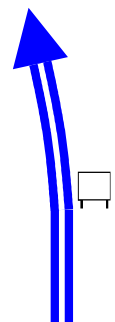

2,10

5

12,5

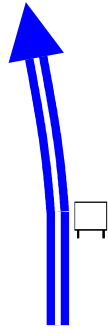

Capelo

2,20

6

14,4

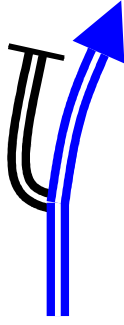

1,90

7

15,2

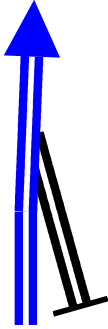

0,80

8

16,0

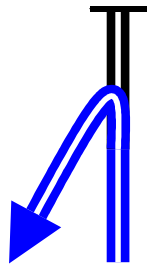

Direção / Direction  
Sobral  
Reservatório D.F.C.I. 22

0,80

9

17,1

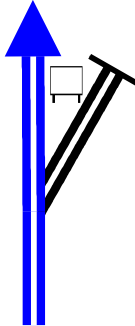

Sobral

1,10

10

17,3

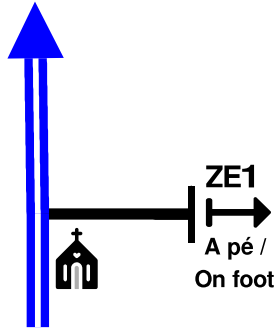

0,20

11

17,4



Estrada de Terra  
Gravel Road

0,10

12

17,7



ZE1

0,30

13

		SS / PC	<b>Góis</b>		ZE	<b>02</b>	
--	--	---------	-------------	--	----	-----------	--

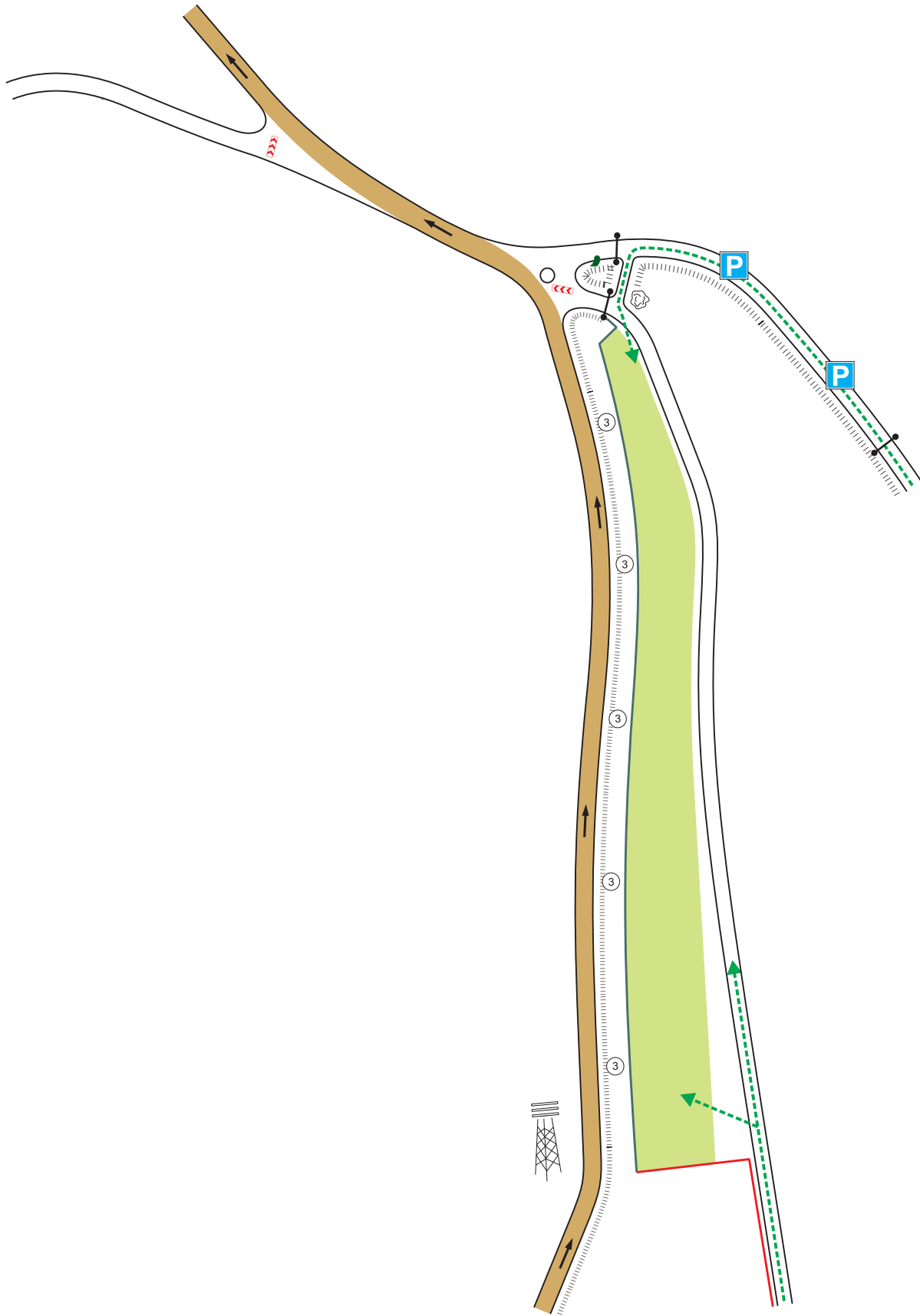

0,0

0,00 ↓

1

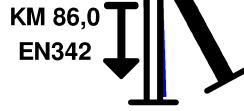

Click or scan to get here by Waze  
Clique ou scan para chegar aqui por Waze



40°11.305'N  
8°03.791'W

0,2

0,20

2

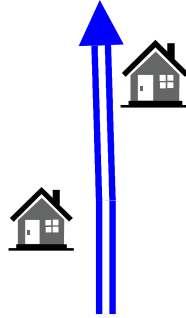

Atravesse Celavisa  
Pass through the village of Celavisa

1,6

1,40

3

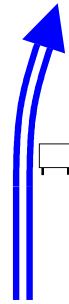

Jurjais

3,0

1,40

4

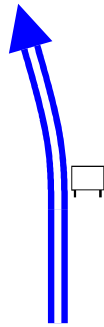

Linhares

3,4

0,40

5

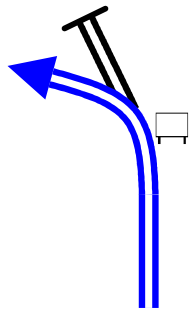

Caratão

4,0

0,60

6

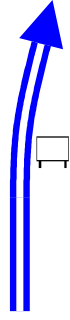

Pracérias

5,4

1,40

7

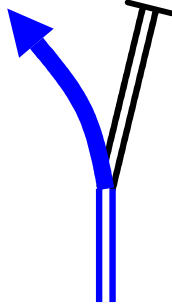

Estrada de Terra  
Gravel Road  
Direção / Direction  
Colmeal

7,1

1,70

8



ZE2

		SS / PC	<b>Góis</b>	ZE	<b>03</b>		
--	--	---------	-------------	----	-----------	--	--

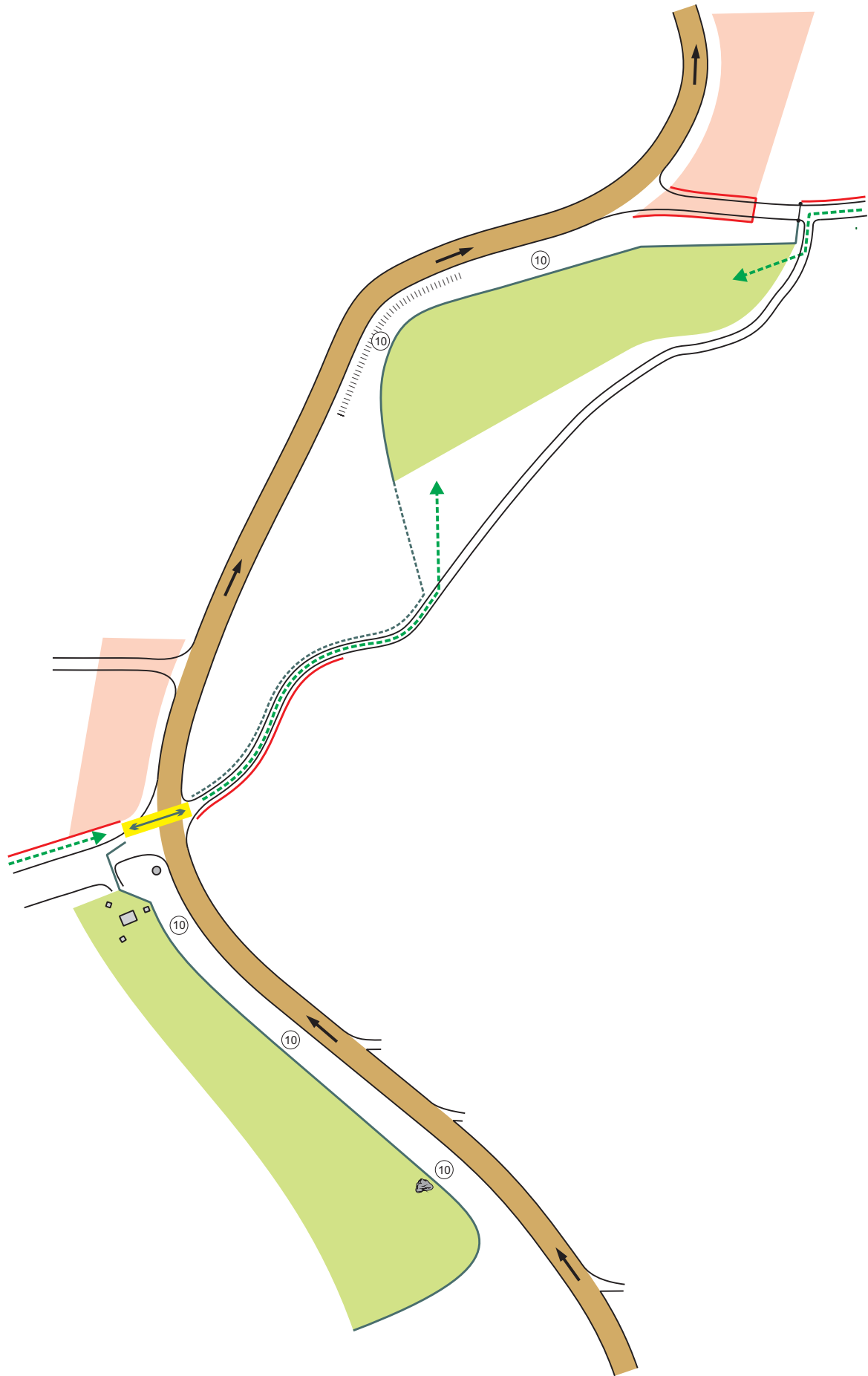

0,0

0,00 ↓

1

Km 86,0  
EN342

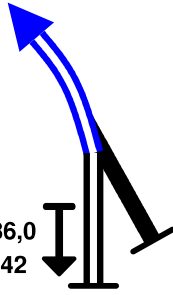

Click or scan to get  
here by Waze  
Clique ou scan para  
chegar aqui por Waze



40°11.305'N  
8°03.791'W

0,2

0,20 ↓

2

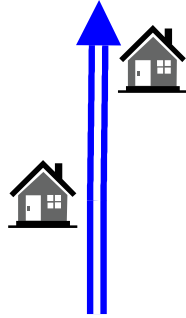

Atravesse Celavisa  
Pass through the  
village of Celavisa

0,8

0,60 ↓

3

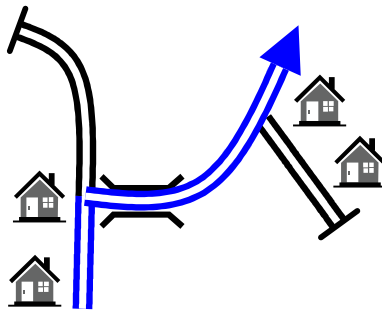

Acesso só 4x4  
4x4 only

1,0

0,20 ↓

4

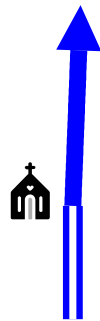

Estrada de Terra  
Gravel Road

1,1

0,10 ↓

5

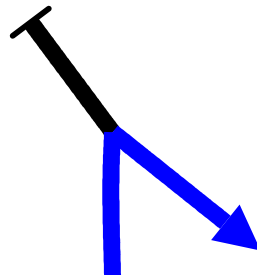

1,2

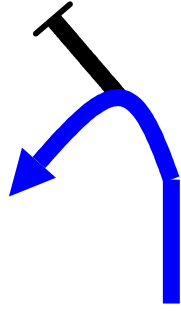

0,10

6

4,2



ZE3

3,00

7

0,0

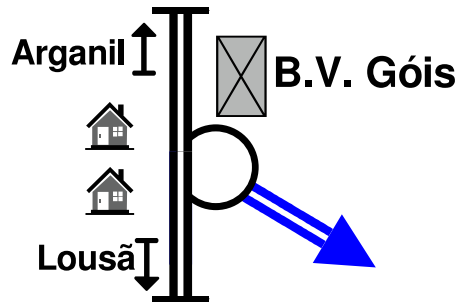

Click or scan to get here by Waze  
Clique ou scan para chegar aqui por Waze



Direção / Direction  
Colmeal

40° 09.366'N  
8° 06.591'W

0,00

1

3,6

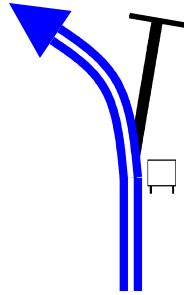

Cortecega

3,60

2

7,9

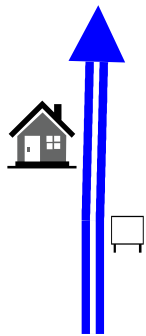

Cabreira

4,30

3

8,2

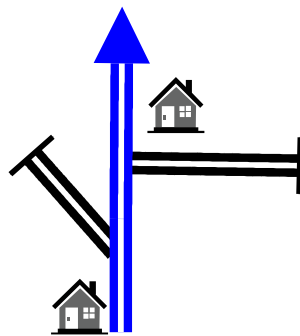

0,30

4

10,3

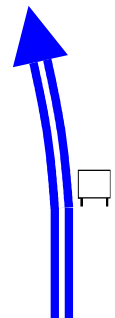

Sandinha

2,10

5

12,5

2,20 ↓

6

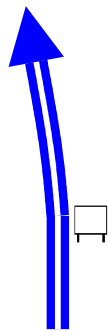

Capelo

12,7

0,20 ↓

7

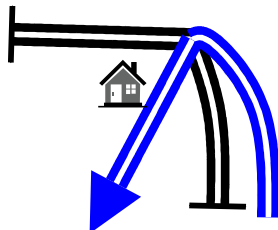

12,8

0,10 ↓

8

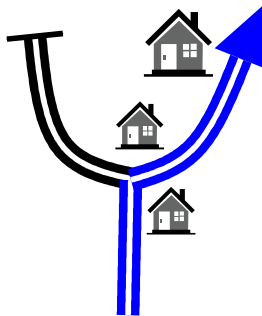

13,0

0,20 ↓

9



Estrada de Terra  
Gravel Road

13,1

0,10

10

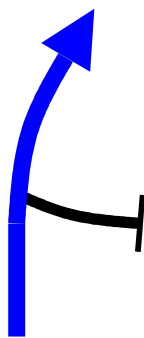

**13,5**

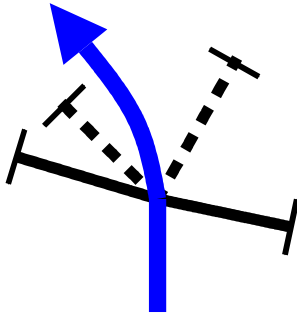

**0,40**

**11**

**14,2**

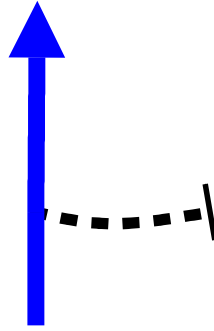

**0,70**

**12**

**15,2**



**1,00**

**13**

**Para / To ZE3**

**Siga instruções dos Marshals  
Follow Marshals instructions**



0,0

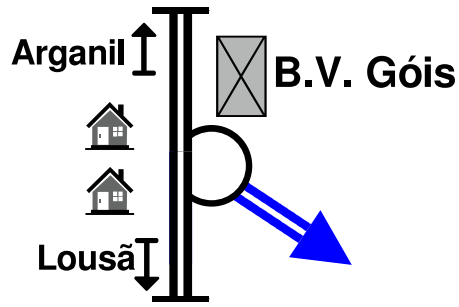

Click or scan to get here by Waze  
 Clique ou scan para chegar aqui por Waze



Direção / Direction  
 Colmeal

40°09.366'N  
 8°06.591'W

0,00

1

2,2

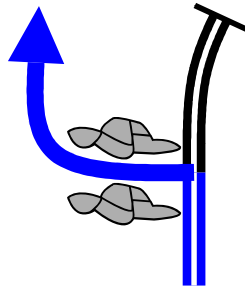

Estrada de Terra  
 Gravel Road

2,20

2

2,5

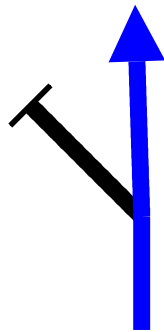

0,30

3

3,0

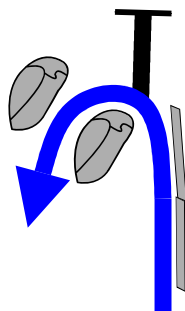

0,50

4

4,3

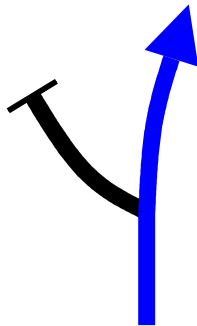

1,30

5

4,4

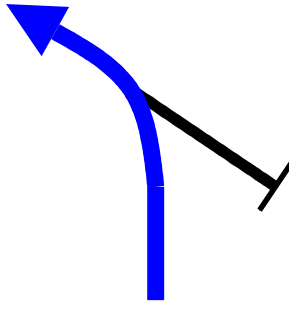

0,10

6

5,1

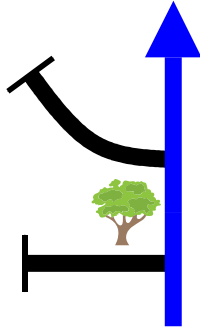

0,70

7

6,3

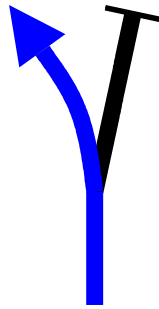

1,20

8

6,5

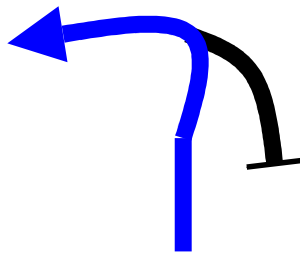

0,20

9



0,0

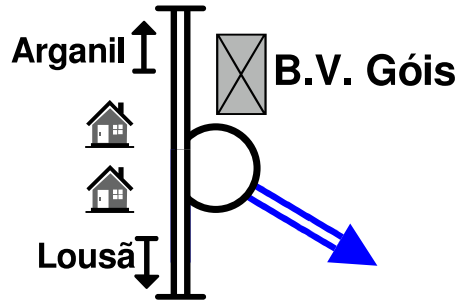

Click or scan to get  
here by Waze  
Clique ou scan para  
chegar aqui por Waze



Direção / Direction  
Colmeal

40° 09.366'N  
8° 06.591'W

0,00

1

3,6

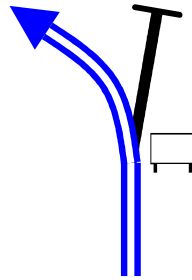

3,60

2

7,9

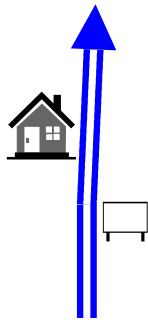

4,30

3

8,2

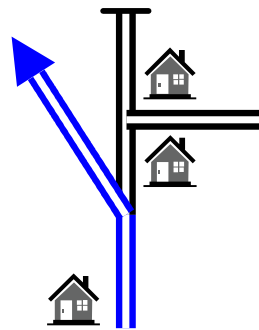

Estrada a subir e estreita  
Uphill and narrow road

0,30 ↓

4

8,4

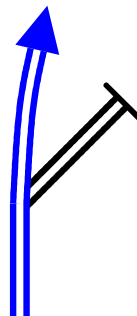

0,20 ↓

5

8,6

0,20 ↓

6



8,7

0,10 ↓

7

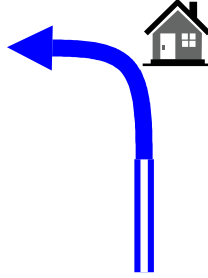

Estrada de Terra  
Gravel Road

9,0

0,30 ↓

8

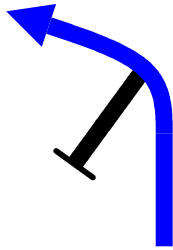

9,1

0,10 ↓

9

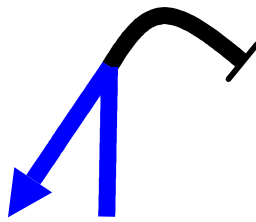

9,2

0,10 ↓

10

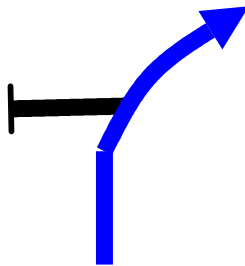

**10,3**

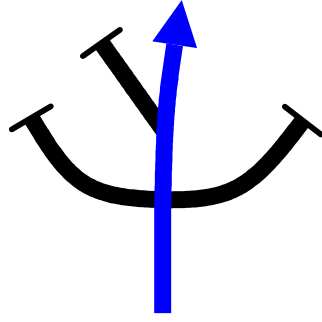

**1,10**

**11**

**10,7**

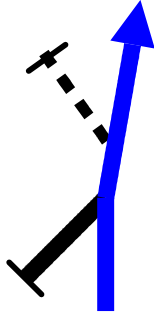

**0,40**

**12**

**11,3**



**0,60**

**13**

**ZE4**



WRC.COM

# VODAFONE RALLY DE PORTUGAL

## EVENT ORGANISATION



## MAIN SPONSOR



## SPONSORS



## INSTITUCIONAL PARTNERS



## EVENT PARTNERS



## SUSTAINABILITY

